

PLAT OF SURVEY

INDEX LEGEND

Property Location: part E1/2 W1/2 Section 3, Township 72 North, Range 12 West
Wapello County, Iowa

Surveyor: Robert H. Lance, Iowa P.L.S. #21980, rob@lancesurveying.com

Return Document to: Lance Surveying Services (319) 986-6779
1505 North Broadway Street, Mt. Pleasant, IA 52641

Survey Requested by: Steffes Group

Proprietor: Denver Ostrander

Survey Completed: 4 February 2019

Sheet 1/1 | Basis of Bearing: IA RTK, ISPS Zone | Ostrander, Denver.dwg

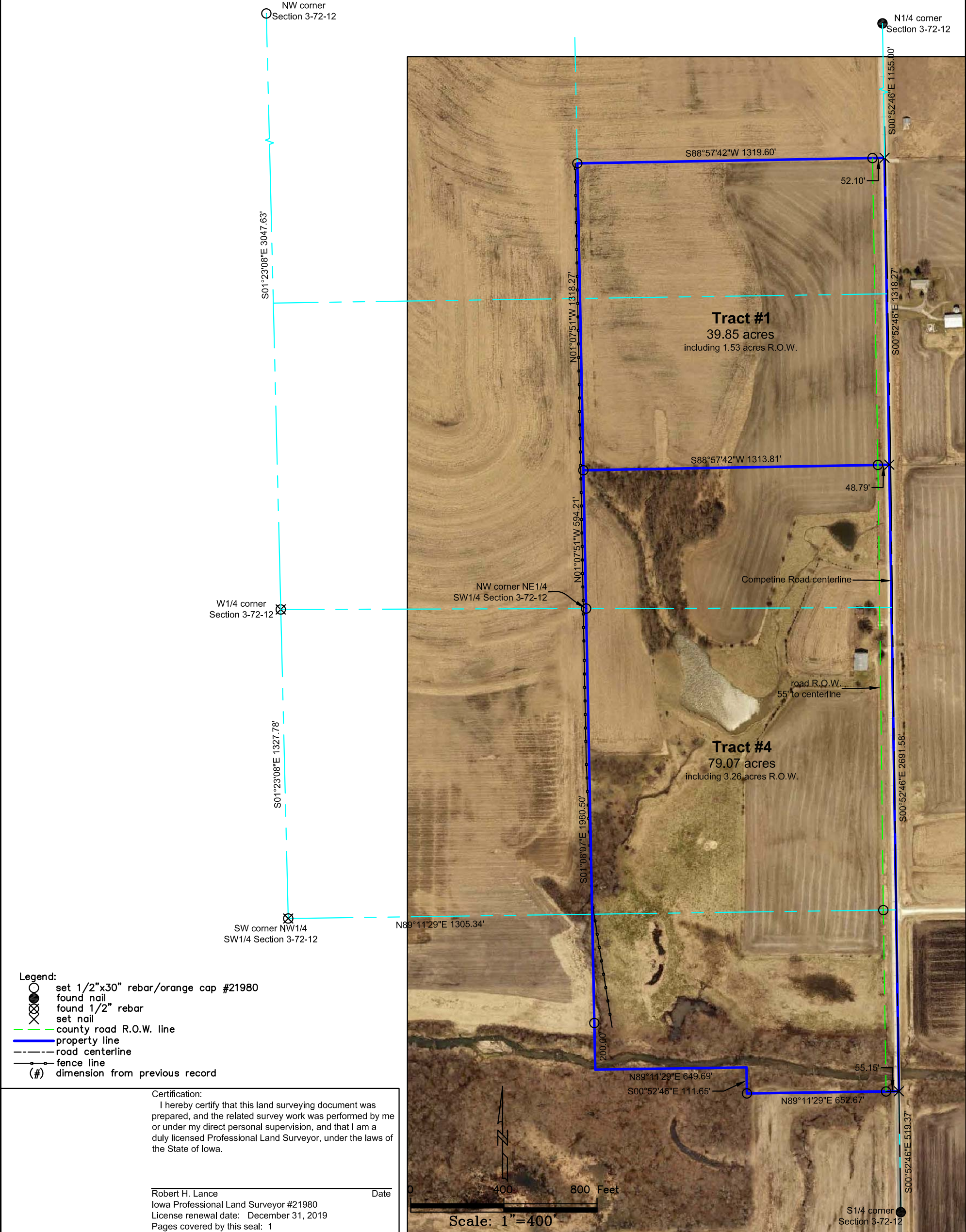

PLAT OF SURVEY

INDEX LEGEND

Property Location: part E1/2 W1/2 Section 3, Township 72 North, Range 12 West
Wapello County, Iowa

Surveyor: Robert H. Lance, Iowa P.L.S. #21980, rob@lancesurveying.com

Return Document to: Lance Surveying Services (319) 986-6779
1505 North Broadway Street, Mt. Pleasant, IA 52641

Survey Requested by: Steffes Group

Proprietor: Denver Ostrander

Survey Completed: 4 February 2019

Sheet 1/1 | Basis of Bearing: IA RTK, ISPS Zone | Ostrander, Denver.dwg

